THE WILMINGTON MIRROR

Serving • Wilmington • Burlington • Woburn • Tewksbury • North Reading

VOL. X—NO. 8 FRIDAY, FEBRUARY 14, 1947 3 CENTS

Art-of Town

OUT OF TOWN

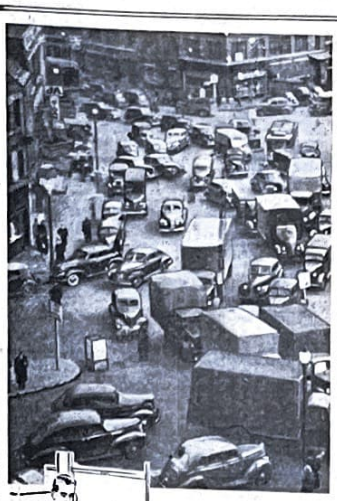

Why ask for TROUBLE

Driving in Boston today means traffic jams... dented fenders... costly parking lot fees... police "tags"... frayed nerves!

And it is getting worse. More new cars are coming through; others will soon be out of Winter storage.

Be smart! Leave your car at home. Commute by train. It's dependable, convenient and economical.

Free parking for train patrons is available at most suburban stations

BOSTON AND MAINE RAILROAD "MINUTE MAN SERVICE"

ENGLISH WAR BRIDE WINS WARM WELCOME

Wilmington welcomed its third war bride last week when Mrs. Philip McLaughlin, wife of Philip McLaughlin of Lang Street, North Wilmington, arrived at Pier No. 90 in New York City, with their thirteen months old daughter, Janet, making the trip on the Queen Elizabeth. She is the former Iris Seccull, daughter of Mr. and Mrs. Rupert Seccull, of Birmingham, England.

When asked how she enjoyed her trip across, the bride complained that she had been sea sick about all the way over, but that the baby enjoyed the trip. She also was much surprised to find so much food here as there is such a food shortage in England. She is anxiously awaiting the time when she can make the trip to Lowell and enjoy a day of shopping.

Mr. McLaughlin met his bride while serving in the Air Force as a corporal. The marriage took place in St. Benedict's Church, Rev. Edward Dixon officiating, on March 10th, 1945, in Birmingham. The bride was a member of the Women's Land Army during the war.

Corporal McLaughlin is the holder of six battle stars, the Presidential Citation cluster and the Good Conduct medal. He was a professional wrestler before entering the army.

BOOSTERS CLUB PLAN MEMBERSHIP DRIVE

At the last regular monthly meeting of the Boosters Club held in the Town Hall, with Larry Cushing presiding, plans were made to hold a membership drive for the spring, and the matter of advisability of holding a paper drive in the near future was taken up by Larry Cushing, George Thompson and Elmer Woller serving as a committee.

MANY WINNERS AT CLUB WHIST

Among the winners at the Mystery Club whist party held recently at the home of the president Mrs. Flora Smith, on Laurel Avenue, were Mrs. Evangeline Murray, Gertrude Murray and Mrs. Flora Smith. Mrs. Walter Babine was the lucky winner of the door prize. The hostess, assisted by her daughter, Evangeline Murray and granddaughters Betty Jean and Barbara Murray, served a delicious luncheon. Mrs. Adeline Surrette, of Cottage St. is to be the hostess for the next party.

A delicious supper was served to a goodly number by the High School Fellowship of the Methodist Church, on Thursday evening, February 13th at 6:30 o'clock, at the church. Marjorie Wood was chairman in charge of tickets.

Mrs. Bertha Jenkins, of Cook Avenue, entertained the members of the Pinewood Circle recently with the vice president, Mrs. Joseph Gray, in charge of the meeting. Mrs. Ethel Thibeault was the lucky winner of the mystery prize, and, also, assisted the hostess in serving refreshments. The next meeting will be held at the home of Mrs. Grace Harnden.

NEWS BITS

Two cars and a trailer and the garage on Eames street in which they were parked were destroyed by fire last Friday morning. The blaze was the result of an explosion of an oil heater, and an estimated $300 in damages has been reported.

Besides the cars and the trailer other equipment was also said to have been lost in the fire. Firemen from Reading used 3,000 feet of hose in extinguishing the blaze.

The garage is owned by Uyles Goss.

A penny sale will be held on Friday evening, February 21st, in Masonic Hall sponsored by the Odd Fellows Associates.

Sgt. Norman C. Smith, son of Mr and Mrs. Harold E. Smith, of Woburn Street, has been discharged from the United States army after serving fourteen months in Germany.

—Professor Edward C. Manning, of Boston University, of Glen Road, this town, gave a most interesting talk on vocational guidance at the Newburyport High School the first of the week.

METHODIST CHURCH CALENDAR SUPPER

At the regular monthly meeting of the WSCS of the Methodist Church, held recently, plans were made to hold a Calendar Hostess Supper on Thursday evening, April 24th, in the vestry of the church, with the Circle chairmen as hostesses.

The Charles Smiths 50th Anniversary

Mr. and Mrs. Charles J. Smith, of Pershing Street, celebrated their fiftieth wedding anniversary on Saturday last, although the actual anniversary occured on Thursday, February 6th.

A reception was tendered to them by their four sons and their wives, at the home of Mr. and Mrs. Harold E. Smith, on Woburn Street, with about fifty relatives and friends present from Groton, Boston, Wakefield, Woburn, North Wilbraham, Reading and Wilmington. The home was decorated with gold streamers and many bouquets of flowers were presented to the couple. They received a purse and many gifts and cards. Harold Smith, Jr. was in charge of the guest book and Virginia Hood was in charge of refreshments.

Mr. and Mrs. Smith were married in the Methodist parsonage in Somerville by Rev. Mr. Green on Feb. 6, 1897, and have resided in Wilmington for 28 years. Mrs. Smith is the former Ada K. Rinson of St. Stephen, N. B. Mr. Smith has retired from his work at the Monsanto Chemical works in Everett. The couple enjoys good health and has four sons Harold and Walter of Wilmington, Frederick of Woburn and Charles J., Jr., of Wilbraham, and seven grandchildren.

The Nee Ellsworth Post No. 2438 VFW will hold its first annual Military Ball in Grange Hall, on Washington's Birthday, February 22nd. A famous name orchestra has been engaged. The committee includes the following members:

Gordon Mann, chairman; Frederick Kleynen, Robert Dexter, Fred Lloyd, Wilbur Tanner, Bruce Martin, and William Martin. Non veterans as well as veterans are invited to attend the ball.

Holy Name Bowling League

The results of Holy Name bowling league as released by the secretary, Arthur Day, as follows: Crows—Won 52, lost 20, pinfall, 19,240; Owls, 46-26-19,136. Ravens, 44-28-19,202. Gulls, 37-35-18,905. Eagles, 33-39-19,060; Falcons, 29-44-18,779. Hawks, 28-44-18,386. Buzzards, 20-52-18,431. High single, 120, by W. Gestwell, and high triple, 301, by V. Galka. Tonight at 7:30 will be: Raven vs. Eagles, Buzzards vs. Gulls. At 9:30, the Owls vs Crows, Falcons vs. Hawks.

CHARLES F. FARELLO

The many Wilmington friends of Charles F. Farello, of Melrose, brother of Walter M. Farello, of this town, will be grieved to learn of his death on Saturday, in the Melrose Hospital. He was employed by the United States Department of Agriculture as a pure food examiner and chemist, which position he held for thirty-eight years.

He was past exalted ruler of Wakefield Lodge of Elks, a member of Massachusetts Lodge, A.F. and A.M., a 32nd degree Mason and a member of Aleppo Temple, Shriners, Boston.

Funeral services were held on Wednesday afternoon, with burial in the Lakeside Cemetery, in Wakefield.

Smart Lines Characterize New Chevrolet

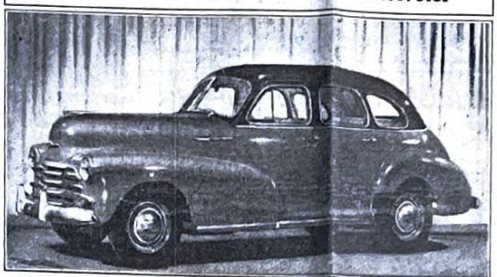

Re-styled for the new year, with emphasis on a more massive front end and a smoother sweep to body contours, the new Chevrolet will soon make its debut. New front-end grille and complementing bright work, as well as elimination of the body belt molding, have done much to give the new model an air of greater luxuriousness.

LOWELL DOLLAR DAYS

Super-value offerings in merchandise for personal and home use will prevail in Lowell Friday and Saturday when the members of the Merchant's Division of the Lowell Chamber of Commerce will reestablish their February Dollar Days. During this great two-day merchandising event, currency will take on added value as the merchants are determined to greatly increase the purchasing power of every dollar spent in their stores.

Thousands of shoppers throughout the Greater-Lowell trading area are familiar with these co-operative events, held semi-annually before the war but which because of governmental regulations on merchandise and sales promotions, have not been conducted for the past five years.

As in former years the opportunities to purchase at considerable savings will not be confined to merchandise selling at a dollar, but will include all types of home and personal necessities. Values unequalled by any before offered in these stores will be found during February Dollar Days, Friday and Saturday.

Every effort has been made by the authorized stores to make the February Dollar Days successful, not from the merchants point of view alone, but also for the thousands of thrifty shoppers who always take advantage of these merchandise events.

Everything is in readiness for the two days and Friday and Saturday when the Lowell stores conduct these February Dollar Days, the purchasing power of each dollar you spend in the official stores will be increased far above normal. Shop early to have full opportunity to take advantage of as many of the unusual values as is possible.

—Albert Goss, son of Mr. and Mrs. Ulysses S. Goss, of Eames Street, is a patient at St. John's hospital in Lowell, where he underwent an operation.

—Chester Horton, of Adams Street, has taken out nomination papers for the office of town treasurer. His son, Frederick, has also taken out papers for the Planning Board.

Shop In Lowell On Friday And Saturday February 14th And 15th

Your Dollars will have increased value if spent in the stores participating in ---

LOWELL DOLLAR DAYS

Protection and profitable purchaing are assured in the Authorized Stores, displaying the Official Signs.

Merchant's Div., Lowell Chamber of Commerce

Announcing the Opening of the

CAIL ELECTRICAL APPLIANCE CO.

481 MAIN STREET TEL. WOBURN 2584-M

Guaranteed repair work done on all types of washers, vacuums, toasters and all other small home appliances.

We have parts for all types of washers and vacuums

Free pick-up and delivery on all machines.

OPEN EVENINGS UNTIL 9 P.M.

Coal and Coke

Immediate Delivery

FRIZZELL BROS.

29 HIGH STREET, WOBURN

Tel. WOBurn 0570

Income Tax Returns Prepared

Federal and Massachusetts Individuals, Estates, Trusts

22 Years Past Experience

Daily present experience

Hobart W. Spring

R. F. D. No. 22

NORTH WILMINGTON

TEL. WIL 509

INCOME TAX SERVICE

FEDERAL AND STATE RETURNS PREPARED

David I. Elfman

418 Main Street, Wilmington

(On the Square)

Tel. Wil. 520 for Appointment

NOW OPEN

North Woburn Hardware

900 B. Main Street North Woburn

PYREX — WEAREVER ALUMINUM KITCHEN WARE and OTHER HARDWARE SUPPLIES

BRI-MAR PAINTS — ENAMELS and VARNISHES

Mr. E. Rooney, Prop. Tel. Woburn 0259-M

FEBRUARY 14, 1947 IS

VALENTINE'S DAY

Cheer someone by sending a card today

FAMILY VALENTINES

BIRTHDAY AND GENERAL VALENTINE CARDS

5c to $1.00 EACH

VALENTINE BOXED CHOCOLATES

CUT OUT VALENTINES THE CHILDREN LIKE TO MAKE — —BOX 25c

VALENTINE NAPKINS — PKG. 15c

STATIONERY, GIFT WRAPPINGS AND TIES

M. F. Charles & Sons

JEWELERS STATIONERS

610 MAIN ST. Tel. REA. 1566

SALSBURY SAL

"Chickens were not hatched to bear Worm troubles and their care. Three days each month on AVI-TON Will save them from despair."

Laying hens can't do their best with heavy infestations of large round-worms and cecal worms. Save work and worry by mixing AVI-TON in their mash 3 days each month.

Headquarters For Poultry Medicines

WILMINGTON GRAIN & FEED CO.

WILmington 741

Announcement

FRANCES SWEDISH MASSAGE PARLOR

Proudly announces the appointment of Mrs. Mary C. Chase to supervisor. Highly recommended by many for excellent results obtained by her skillful techniques.

Best known methods utilized in treating arthritis, nervousness, lumbago, muscular pains and health treatments. For appointment call WINCHESTER 1075.

Open For Men, Also

17 CHURCH ST. WINCHESTER

WILMINGTON THEATRE TELEPHONE 471

FRI. - SAT. - JAN. 3 - 4 - (MATINEES SAT. AT 1:00)

ALAN LADD - BARRY FITZGERALD - BRIAN DONLEVY

IN

'TWO YEARS BEFORE THE MAST'

—also— Charles Starett Smiley Burnette in *"Heading West"*

Chapter 13 "SON OF THE GUARDSMAN" Bugs Bunny Cartoon

SUNDAY — MONDAY — CONTINUOUS SUNDAY FROM 1:00

The New Picture About The World's Most Lovable Woman... And Most Loving Man!

Directed by WALTER LANG Produced by WILLIAM PERLBERG

—Co-Hit— BUD ABBOTT LOU COSTELLO in *"Lost In A HAREM"*

WEDNESDAY — THURSDAY — EVENINGS AT 7:00

EDDIE BRACKEN --- DOROTHY LAMOUR

IN

'RAINBOW ISLAND'

—plus— John Loder Audrey Long in *"A GAME of Death"*

NEWS — SELECTED SHORT SUBJECTS

Wilmington Mirror

Published Every Friday at Wilmington, Massachusetts

Entered as second-class matter, June 23, 1942 at the Postoffice at Wilmington, Mass., under the Act of March 3, 1879.

Kindly phone your news items and advertisements before Wednesday to Box 506 Wilmington. Phone Winchester 1110-M or Main 0043

Member of the Massachusetts Press Association.

Subscription price: Three cents a copy $1.25 a year.

Dana Wingate Reed, Editor and Publisher

SALVATION ARMY DRIVE FOR FUNDS

The Salvation Army drive for funds in this town is getting progress in the quota for the town has been set for $600. Chairman Henry J. Proctor announces that this is part of the state campaign and is used for various needy causes at this time and gives his and without commercialism regardless of race, creed or color. Treasurer Joseph B. McManus will receive donations to the fund as well. Mrs. Clarendon W. Courtney, chairman of the women's division. Boosters are at present calling upon the homes for contributions to the cause.

MISS THELMA LEVASSEUR BRIDE OF G. H. SUMNER

Miss Thelma E. Levasseur daughter of Mr. and Mrs. John B. Levasseur of Eaton Street Reading, and George H. Sumner Jr., son of Mr. and Mrs. George H. Sumner of Thurston avenue this town, were united in marriage last Friday night. The ceremony was performed at St. Agnes rectory by Rev. Bernard M. Kane. The attendants were Mr. and Mrs. William Sumner. The bridegroom is a veteran of World War II with overseas duty. The couple will reside on Thurston avenue after a wedding trip.

COMMONWEALTH OF MASSACHUSETTS PROBATE COURT

Middlesex, ss.

To all persons interested in the estate of Samuel Finkelman late of Wilmington in said County, deceased.

A petition has been presented to said Court by the special administrator of said estate for authority to pay certain debts of the deceased.

If you desire to object thereto you or your attorney should file a written appearance in said Court at Cambridge before ten o'clock in the forenoon on the twenty-fifth day of February 1947 the return day of this citation.

Witness John C. Leggat, Esquire First Judge of said Court, this thirtieth day of January in the year one thousand nine hundred and forty-seven.

Leroy P. Jordan, Register Feb. 6-13-20

E. M. LOEW'S
WINCHESTER THEATRE
NOW PLAYING
THROUGH SATURDAY
"OUR HEARTS WERE GROWING UP"
GAIL RUSSELL
DIANA LYNN
"IN OLD SACRAMENTO"
WILLIAM ELLIOTT
CONSTANCE MOORE
Sun., Mon., Tues., Feb. 16-17-18
"DIAMOND HORSESHOE"
In Technicolor
BETTY GRABLE
DICK HAYMES
"40,000 HORSEMEN"
GRANT TAYLOR
BETTY BRYANT
Return Showing by Request
Wed., Thurs., Feb. 19-20-21-22
Cont. Continuous from 1 P.M.
"BUFFALO BILL"
In Technicolor
JOEL McCREA
MAUREEN O'HARA
"GANG'S ALL HERE"
In Technicolor
ALICE FAYE
CARMEN MIRANDA
Return Showing by Request

William S. Cavanaugh
Funeral Home
Main St. Wil. 476

Open Every Evening For Good Food Try
ROCCO'S SPECIALS
Italian Spaghetti and Ravioli To Take Out
Pizza — Spaghetti — Barbecue
Chicken Dinners
Main St. Route 38 Near Thompson's Grove

New-Towne Laundry
230 HAVEN STREET
• WETWASH • THRIFTY
• DRYWASH • FLATWORK
• SHIRTS
Quality Work at Reasonable Prices
TEL. REA 2080
For Pick-Up and Delivery

PAUL D. EMMONS
REAL ESTATE
Houses and Land, $1000. to $10,000.
307 Salem St. Wil. 849

LOANS UNDER THE G. I. BILL
This bank is ready and willing to make loans under the G. I. Bill of Rights to those veterans of World War II who are qualified. Drop in anytime. We'll be pleased to explain the details and help you with friendly advice.
Mechanics Savings Bank
643 Main St. Reading
Branch Office
256 Main St. Wilmington

TOWN OF WILMINGTON NOTICE

NOTICE TO WILMINGTON WATER USERS

All "1946" water bills must be paid on, or before, March 1, 1947 or service will be shut off without further notice.

WATER COMMISSIONERS
Feb. 14 21, 28

TO LET — Room with kitchen privileges. Hot and cold water. On bus line 397 West St., Wilmington. Tel. Wilmington 826

COMMUNITY CLUB DANCE FEB 21

At last week's meeting of the West Wilmington Community Club, Board of Directors, plans were made to hold a dancing party on Friday evening, February 21st at the club house on Forest Street.

George Neal is the chairman and will be assisted by Harry McLaughlin, Edward Howard, Mrs. Calista Boudreau and Mrs. Mildred Burns. A penny sale also is planned to be held on Saturday evening, March 8

Expert Watch Repairing
Jewelry-Watches-Diamonds
Stationery and Office Supplies
Ball Bros. Greeting Cards
Films, Kodaks and Camera Supplies
R. C. A. Radios
Victor and Montrol Records
TEL. READING 1500
M. F. CHARLES and SONS
810 Main St., Reading

BYAM'S LAUNDRY
FLAT WORK 10c lb.
SHIRTS 2 for 30c
ECONOMY BUNDLE
Wet Wash 17 lbs. - 70c
Have Your Winter Clothes DRY CLEANED NOW to Avoid Moths
Summer Suits and Slacks, Dresses Dry Cleaned
Call and Deliver
WIL. DIAL 2007

WILMINGTON PAINT AND WALLPAPER COMPANY
PAINTING CONTRACTOR
FLOOR SANDING AND FINISHING
Estimates Given On Request
REAL DESHARNAIS
WIL. 829

I Buy Second Hand FURNITURE
also
Rags at 2c per lb.
and
Magazines at 25c per hundred
OLD RUGS
GEORGE BLAISDELL
Call Wilmington 420

KINDLING, SLAB and CORD WOOD
Delivered
HARRY THIBAULT
Tel. REA. 1916

Reliable Prescription Service
McLaughlins Drug Store

STRAND
WOBURN 0086
Now Ends Sat., Feb 15
Gary Cooper, Lili Palmer
"CLOAK AND DAGGER"
Plus Freddie Stewart
"HIGH SCHOOL HERO"
Sun., Tues. Feb. 16 - 8
Olivia DeHavilland
Lew Ayres in
"THE DARK MIRROR"
Plus: Gilbert Roland
"THE GAY CAVALIER"
Wed and Thurs., Feb. 19-20
Ingrid Bergman and Robert Montgomery in
"RAGE IN HEAVEN"
Plus: Tom Conway
"CRIMINAL COURT"
Fri., and Sat., Feb. 21-22
Errol Flynn in
"NEVER SAY GOODBYE"

READING
READING 0012
Matinee 1:00 Eve. 7:45
Sun. Continuous from 2:00 P.M.
2 Complete Shows Friday 8 and 9 P. M.
Today and Saturday
JEANNE CRAIN
"HOME IN INDIANA"
In Technicolor
Lynn Bari, Randolph Scott
"HOME SWEET HOMICIDE"
Sun., Mon., Tues.
AVA GARDNER
BURT LANCASTER
"THE KILLERS"
"BLONDIE KNOWS BEST"
Wednesday Only
EXCLUSIVE
RADIO - PHONOGRAPH TO THE LUCKY PATRON
FREDDIE STEWART
JUNE PREISSER
"HIGH SCHOOL HERO"
"SHADOWS IN CHINATOWN"
Thurs., Fri., Sat., Feb. 20-21-22
GARY COOPER
"CLOAK AND DAGGER"
Ann Chrtis
"COWBOY BLUES"

Plowing
Wood Sawing
Tractor Work
P. Steeves
LAWN ST. WIL. 673

1 VEHICLE — 4 USES!

The "Jeep" serves as a light tractor, a truck, a runabout on business and on the farm. A power take-off to run your equipment, too. With its mighty Willys-Overland "Jeep" Engine and powerful 4-wheel-drive, it spreads its load over rough ground and gets over rough going. See the "Jeep" now.

THE UNIVERSAL Jeep
Reading Motor Co
Next to Theatre Rea. 0886

Wilmington Skaters Win In Boston

More than 300 men, women and children from this town attended the skating derby Sunday afternoon in Boston. Many of the boys and girls were in contests on the Rackman family getting top honors in their respective events.

In the boys' juvenile class, Carl Rackman, Jr., won the first heat and also won in the final. Alan, his brother, Lloyd, won the first heat and finished third in the final. Kevin Rackman won in the first heat and also first in the final. Janet Backman won the final in the girls' juvenile race. Ralph Tarrerone won the 1st heat and came a second in the final. Kay and Agnetta Dotato won in the first heat but failed in the finals. Other children taking part in the contests from this town were: Lawrence Cushing, Jr., Patricia Cushing, Paul Whatpley, Kenneth Reardon, Wesley Baker, Allan and Paul MacMillan, Frank Spear, Barbara Gordon, Lois and April Hinaman, Judith Johns, Jean Baker, Jean Johns, Grace Whatpley and Mrs. Hazel Backman. The winners received trophies as prizes. The Wilmington Skating Association appreciates the interest that was shown by the townspeople in attending the events.

SERVICES FOR HOWARD E. BEDELL

Funeral services for Howard E. Bedell, 47, of Burlington Avenue, who died suddenly on Saturday at his home, were held from the Congregational Church, on Tuesday afternoon at two o'clock.

He was the son of the late Mr. and Mrs. Walter E. Bedell and was born in this town. He was prominent in Wilmington and was a former member of the school committee and a chaplain of the Wilmington Post 136, American Legion, for many years and was associated in the insurance business with his brother, LeRoy. He was employed as an underwriter with a Boston company for many years. He was a veteran of World War I and served at Fort Monroe, Virginia as a second lieutenant.

Besides his wife, Elizabeth M. Bedell, he is survived by four daughters, Elizabeth P.; Baron G.; Helen K. and Mary A. Bedell; three brothers, Henry O. of Lowell; LeRoy B. and Walter E. Bedell, both of Wilmington; two sisters, Mrs. Alice M. Bischoff of this town, and Mrs. Sarah Vincent of Needham

The fire department was recently called to the home of Charles Tracey on Swain road for a flooded oil burner.

All America will welcome the
NEWEST CHEVROLET!

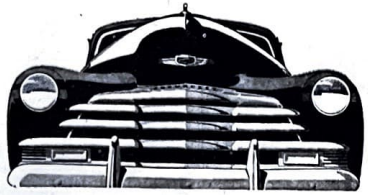

See it and you see
BIG-CAR QUALITY AT LOWEST COST
now made even bigger-looking, even better-looking
even more beautiful and desirable in every way

Today, we and all other Chevrolet dealers are displaying the newest creation of America's largest producer of automobiles—the new Chevrolet for 1947—offering you an even greater measure of BIG-CAR QUALITY AT LOWEST COST.

See it and you will agree that it's the bigger-looking and better-looking Chevrolet ever built. It's more beautiful in every way, both inside and out. It's designed to set-style, set-value, set-save all other cars in its field. And above all, it reveals that sterling Big-Car quality—in every phase and feature, in every part and pound of material—which buyers agree is exclusive to Chevrolet in its price range. Yet here's the lowest-priced line in its field!

Make it a point to see this newest Chevrolet at our showroom—now!

CHEVROLET

GILDART CHEVROLET
Main St. Wilmington

PAINT BRUSHES LUMBER
CEMENT ROOFING SHINGLES.
Wilmington Builders Supply Company

DINE AND DANCE AT
HAPPY HELEN'S
LIQUORS — WINES — BEERS
TASTY DINNERS PREPARED BY RENNY
DANCE TO THE MUSIC OF DICK CAMPBELL'S ORCHESTRA ON A PERFECT DANCE FLOOR
Follow Route 38 to Lowell, then drive up to 708 PAWTUCKET BOULEVARD, LOWELL

EXCLUSIVE HAT SALE
CLEARANCE SALE OF
HATS OF ALL DESCRIPTIONS
50 CENTS UP
THIS WEEK ONLY
Marie E. LeFaue
13 MYSTIC AVE. WIL. 2237

Wilmington Plumbing & Heating Supply Company
417 Main Street Wilmington
WICKS — FITTINGS — ALL TYPES
PLUMBING ACCESSORIES
Wilmington 745
Expert Oil Burner Work

ACT NOW
The increase in value of your furniture, rugs, clothing, jewelry may represent additional thousands in assets you stand to lose if fire destroys your home and belongings.
Fire loses every day are awakening home owners to these tremendous increases in property values.
Walter H. Wilcox-Inc.
— INSURANCE —
WOBurn 0333—0334 Farmers Bank Building

SEARS ROEBUCK AND CO.

GRAND OPENING SEARS WOBURN

Plumbing, Heating, and Building Materials Departments!

BASEME NT FLOOR

A complete sales room devoted to the needs of the home owner. Here you'll find everything you need to remodel your home or make it more comfortable. Come in and see the latest in modern, efficient furnaces, heaters, bathroom fixtures and plumbing and heating needs. In this new basement floor of ours, you'll find the answer to all your building material needs.

REG. $147.45 ALL STEEL 22-INCH HOMART FURNACE
Complete with Automatic Damper Regulator and Thermostat...
For Only 132.50 13.25 Down Balance Monthly Usual Carrying Charge

• Thermostat maintains desired room temperature automatically.
• Saves fuel and effort.
• Installation arranged and financed.

With this Homart furnace and automatic controls, you choose the desired temperature in the living room, the dampers are controlled automatically to maintain desired temperature. The furnace is made of heavy 8 gauge boiler plate steel with welded seams, gas-tight and dust tight.

FREE ESTIMATES ON ALL PLUMBING AND HEATING! ALL TYPES OF INSTALLATIONS ARRANGED

3-Pc. Complete Bathroom Outfit
129.50 13.00 Down Balance Monthly Usual Carrying Charge
Expertly designed for beauty and post war convenience, the ensemble has cast iron tub with new vertical concave fluted design and extra wide rim seat. Lavatory, to match, has new shelf back and mixing faucets. Smart modern closet outfit.

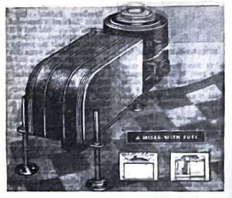

Forced Draft Automatic Oil Burner
79.95 8.00 Down Balance Monthly Usual Carrying Charge
An efficient, quiet oil burner that gives plenty of clean, just-right heat with no trouble. Burns 0.10 gallon per hour at high fire, 1.50 gallon at low fire—on No. 1, 2 or 3 oils! High-temperature resisting metal castings. Stainless steel parts. See it today!

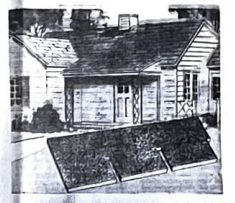

2 in 1 Slate Surface Shingles
1.97 Per Bundle Covers 33⅓ sq. ft.
Heavy shingles give you years of complete protection. Zinc grade dry felt base. 100% pure asphalt coated with Vermont slate surface. No buckle or crack in any weather change. Bundle covers 33⅓ sq. ft.

Insulate with Rock Wool Pellets
1.49 Per Bag Delivered. Covers 20 sq. ft.
Put in Homart rock wool pellets yourself. Keep your house warm in winter, cool in summer. Fuel savings pays for it in 2 seasons. Bag covers 20 ft. 3 inches deep.

Hot Water Electric Heater
107.50 10.00 Down Balance Monthly Usual Carrying Charge
Large 30 gallon tank fully insulated. Double elements and thermostats keep water at desired temperature

Automatic Gas Hot Water Heater
80.90 8.00 Down Balance Monthly Usual Carrying Charge
30 gallon size also; lined tank fully insulated to save fuel. Automatically keeps water at desired temperature

Automatic Gas Hot Water Heater
95.50 8.00 Down Balance Monthly Usual Carrying Charge
Has 30 gallon insulated glass lined tank. The glass lined tank remains as fresh as a drinking glass.

Adjustable Steel Jack Post
8.95
Use it to strengthen floors, or bringing sagging floors up to level gradually by giving it a turn a day.

Cast Iron Lavatory With Mixing Faucet
20.50 $2.00 Down Balance Monthly Usual Carrying Charge
Heavy cast iron with platen ing white porcelain enamel. Complete with strainer. Trap not included.

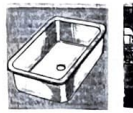

Steel, Flat Rim Porcelain Sink
6.95
All steel with glistening white porcelain enamel finish. For built in and cabinet style sinks.

Bumper Regulator with Thermostat
13.50
You get the best you want without working for it! The metal damper motor, cable, chain and pulleys included.

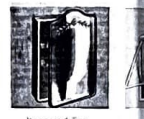

Recessed Type Medicine Cabinet
8.95
With plate glass mirror, curved top, with finely etched floral decoration. White baked on enamel finish.

54 INCH FORMICA TOP HOMART MODERN STEEL CABINET SINK
99.95 10.00 DOWN Balance Monthly Usual Carrying Charge
• Easy to clean Formica Counter top
• Beautiful stainless steel trimming
Heavy gauge steel sound-deadened cabinet is reinforced and finished with snow white glossy enamel. There's plenty of handy storage space behind the three free swinging doors. Faucet and basket strainer included.

54 INCH STEEL CABINET SINK WITH STAINLESS STEEL TOP
198.00 20.00 DOWN Usual Carrying Charge Balance Monthly
• Smart, durable stainless steel top
• All steel roomy cabinet
Yes, just what you've been waiting for. All steel white enamel cabinet with four roomy drawers and 4 compartment doors. The counter top and sink is of permanent stainless steel.

All Steel Basement Sash
3.49
Will keep out rain, snow, wind, dust, warp or swell. Assures weather tight and wind-tight. Welded corners, 15 x 22 inches.

Smooth Surface Roll Roofing
1.49 Per Roll Covers 108 sq. ft.
Heavy weight. Ideal for all roofs and sidewalls of barns, chicken coops and other out buildings. With nails cement

Slate Surface Roll Roofing
2.69 Per Roll Covers 108 sq. ft.
Has fine waterproof qualities. Colorful slate surface on heavy felt base. With nails and cement.

All Steel Homart Louvre
1.35
Has 108 inches. For normal air circulation over insulated attics. Used to ventilate are closed spaces. With built in screen.

Purchases Totaling $10 or More Can Be Made on Easy Pay Plan

SEARS 443 Main Street WOBURN WOB. 1900 WIN. 0270

Open Every Friday and Saturday Evening!

Savings Banks Deposits In Steady Climb

A net gain of $1½ billions in deposits in the mutual savings banks in the United States during 1946 was reported today by Hamilton A. Leavitt, Colonial, president of the National Association of Mutual Savings Banks. This brings total deposits of mutual savings banks to $19.9 billions, the highest in 27 years of operation in the country.

HIGH PROPORTION

The millions of deposits accepted during the year by mutual savings banks amounted to almost 10% of gross savings in the country, Leavitt reported. Truman in his recent economic report to Congress, This is the highest proportion of total savings to be anticipated for mutual savings banks in more than a decade.

There are now more than 17½ million accounts in mutual savings banks, of which 14% are regular deposit accounts and 3½ million are made up of the savings of school children and include deposits in Christmas and vacation special clubs. The gain in deposits has been steady, with savings banks now serving one-half again as many persons as during the lows of '37 and '38. The addition another one-half million persons during 1946 was entered by high economic level spent almost the same period.

Surplus and guaranty funds continue to increase and at the end of 1946 were more than $1½ billion. Thus the increase in deposits during 1946 was covered by an ample margin of surplus and guaranty funds.

INCOME TAX INFORMATION

Persons eligible to use the regular 1040 form or a short-form in-

CONTINUED TO CONTINUE

Contrary to the form of the old saying, mental Mr. Gilstad is allowed about 1/2 of the adjusted gross income for deductible contributions, charitable contributions, medical expenses, interest, taxes, and casualty losses.

If the allowable personal deductions are greater than the 10 percent standard deduction, the taxpayer should use the 1040 long form, and itemize these expenses if he wishes to obtain the full tax benefit from them. In such cases he does not use the tax tables but computes his own tax.

Husband and wife may file a joint short-form return and make use of the tax tables if the combined adjusted gross income is less than $5000. If they choose to file separate returns the short form may be used provided both use it.

Persons eligible to use the withholding receipt as a return but who wish to itemize their deductions have the right to make their own tax computations without using the short-form 1040 return.

Forms 1040 have been mailed to individuals who filed returns on this fee last year. The W-2 forms will be obtained, as before, from employers. Other who wish to obtain the 1040 forms may get them at the internal revenue office or any of its zone offices; or from post offices, banks or employers.

In making a short-form return only pages one and two are required. It is necessary to list the names of all persons for whom exemptions are claimed, the names of employers and the amounts received from each, and the adjusted gross income from all other sources. For the ordinary salary or wage earner with no business deductions, his total income is his adjusted gross income. Others with business deductions should use the schedules on page two.

CONTINUED ON PAGE TWO

THE CAMERA CORNER

Shooting Color In Wintertime

Back in the pioneer days when the early fan found color photography over-troubled as he Gordon Gallon, Jerry, seem to regard holiday leisure, photographers tended to turn up their cameras at the idea of using pressure color film on a wintry snow scene.

It was all black and white, well-lit if lucky. There's plenty of color in winter. It's a paradise of greens and blues against which red fires or bluegrass sky with here and there a red berry or a yellow leaf for contrast. A transparency of a snowy setting with a red sleigh and the colorful clothing of a man and his faithful spaniel of sunshine on ice and snow is more than the line points are positive it.

Exposure For Color

Color film is not difficult to do successfully than black-and-white. Let her have a try. Here are a few pointers concerning exposure calculation. Use one's after a sample for correct exposure because the formula of color film is more critical than that of black-and-white. Let her have a try. Here are a few pointers concerning exposure calculation. Use one's after a sample for correct exposure because the formula of color film is more critical than that of black-and-white.

PICTURE OF THE WEEK. No, it's not a painted ship gone a-tangled across although the extraordinary backlighting on the scene might lead you to think so. The skipper of the vessel, Capt. Ed Gilstad, was make it an excellent composition. It's an aerial photo taken with an Aerial Camera from Piper Cub plane. The exposure was 1/150 second at f 11 using a minus blue filter. It was taken at 1:30 p.m. with the sun low enough to cast spectacular shadows but soft brilliant.

Photo Forum

What's the best way to assure a GOOD picture?

ANSWER: Either rubber cement or dry mounting tissue will usually hold a picture smoothly and permanently. The dry mounting tissue is easy to handle, a rubber cement is somewhat messy, and the print can be removed if desired. With dry mounting tissue the steps are: Separate, as usual, the print and negative. It is applied with a hot iron between the print and mounting board. Heat and pressure are applied for a few seconds and the print is ready for display.

Is it safe to store a transparency in a paper envelope?

Yes, although a translucent envelope is preferred by transparency makers. Some prefer to store transparencies in cellulose sheets

1887 WOBURN CO-OPERATIVE BANK 1947

60 Years of Progress and Service

QUARTERLY REPORT JANUARY 9, 1947
STATEMENT OF CONDITION

We have the following resources:

CASH ON HAND AND IN BANKS	$ 201,750.74
FEDERAL HOME LOAN BANK STOCK	29,600.00
U. S. GOVERNMENT BONDS	650,000.00
REAL ESTATE MORTGAGE LOANS	3,806,494.06
SHARE LOANS	20,720.00
SHARE INSURANCE FUND	19,026.21
BANK BUILDING	50,000.00
OTHER ASSETTS	7,429.28
	$4,785,020.29

As Against Our Liabilities

SERIAL SHARES	$2,284.377.29
MATURED AND PAID UP CERTIFICATES	1,896,200.00
MILITARY SHARES	1,213.00
DIVIDEND ON MATURED AND PAID UP SHARES	11,851.25
DUE ON UNCOMPLETED LOANS	25,350.35
RESERVE FOR DIRECT REDUCTION TAXES	25,815.19
OTHER LIABILITIES	3,337.73
FOR OUR SHAREHOLDERS ADDTIONAL PROTECTION	
SURPLUS AND GUARANTY FUND 11 per cent of total assetts (Largest in the history of this bank)	*536,875.48*
	$4,785,020.29

MEMBER OF:

Federal Home Loan Bank System
The Co-operative Central Bank
Massachusetts Co-operative Bank League
United States Saving and Loan League

Officers

PRESIDENT
John H. Bates

VICE PRESIDENT
Peter A. Caulfield

TREASURER
Herman P. Peterson

ASST. TREASURER
Hiram E. West

Directors

John H. Bates
Everett J. Bixby
Edward G. Boyle
Leonard B. Buchanan
J. Frederick Busel
Peter A. Caulfield
William F. Greydon
Robert Johnson
Edward N. Leighton
Arthur H. Linscott
Michael H. McCarron
Edward M. Neilson
Herman P. Peterson
John J. Riley
John M. Wilcox

Staff

Margaret W. Feeney
Mabel S. Folsom
Terrence D. Kenney
Elizabeth M. Mantini
Margaret J. Tenney
Stanley West

Finance Committee

Edward G. Boyle
Everett J. Bixby

Security Committee

John H. Bates
William F. Greydon
Michael H. McCarron
Herman P. Peterson

Attorney for the Bank

Robert Johnson

FOR 60 YEARS THE WOBURN CO-OPERATIVE BANK has helped to promote thrift and home ownership in Woburn and surrounding towns.

EVERY DEPOSIT IN THE BANK IS INSURED IN FULL in the Share Insurance Fund of the Co-operative Central Bank.

CO-OPERATIVE BANKS HAVE A RECORD OF SAFETY WHICH HAS NEVER BEEN BROKEN. NO SHAREHOLDER IN A CO-OPERATIVE BANK IN MASSACHUSETTS HAS EVER LOST A CENT OF HIS SAVINGS SINCE THEY WERE CHARTERED BY ACT OF THE LEGISLATURE IN 1877.

The present officers, directors and staff of the Woburn Co-operative Bank, mindful of the outstanding record of their predecessors during the past 60 years pledge themselves to a continuance of the same high type of service which has made this bank one of the strongest financial institutions in the Commonwealth of Massachusetts.

Woburn Co-operative Bank
6 COMMON STREET